Fledgling '59

SITE OF

WILMINGTON COLLEGE

FOUNDED 1947

LESLIE N. BONEY & BALLARD & McKIM
ASSOCIATED ARCHITECTS
WILMINGTON, NORTH CAROLINA

Our Search for Knowledge...

THE Fle

NINETEEN HUNDRED

The Students of
Wilmington College Present the
1958-1959 Edition of
The FLEDGLING

dgling

FIFTY NINE

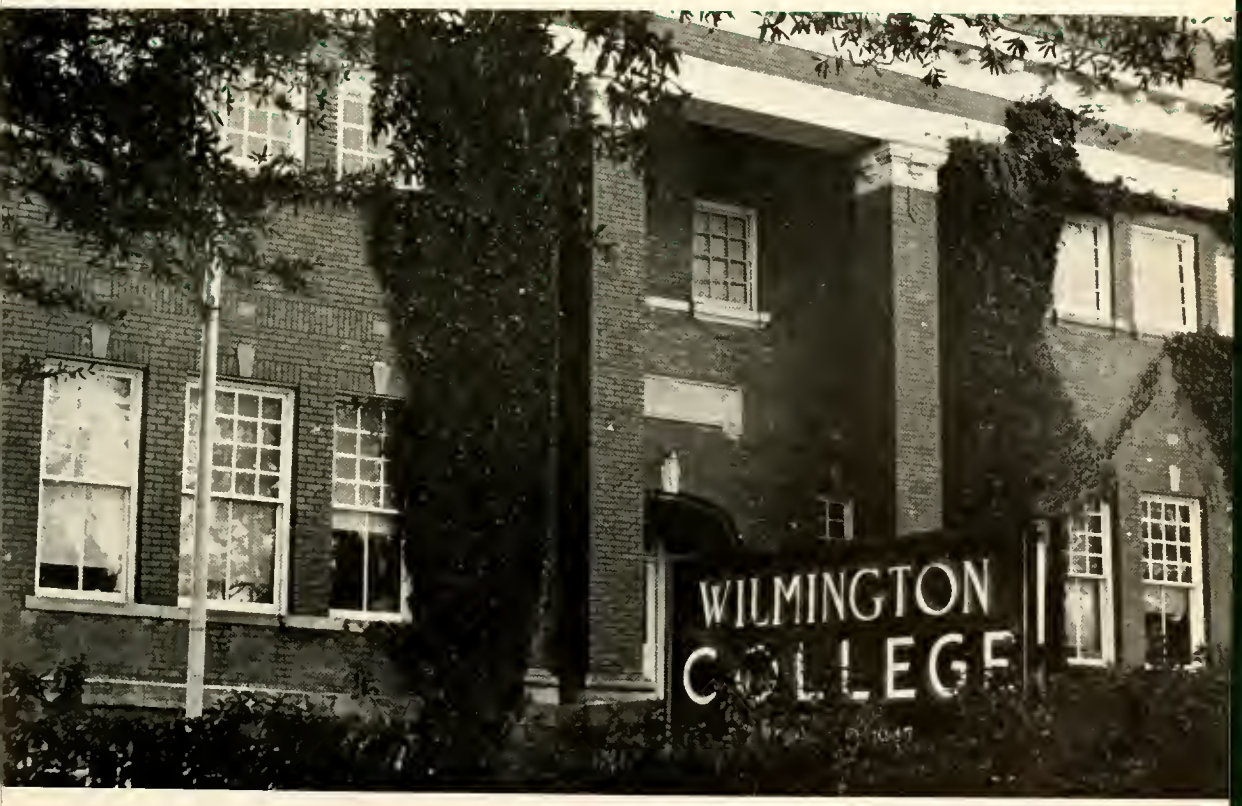

Sheila Robinson, *Editor*

Sandra Horrell, *Business Manager*

EIGHTH EDITION

FOREWORD

The search for knowledge brings many kinds of people together — people striving to equip themselves for competitive society — people willing to contribute their time and effort to activities designed to develop their intellectual and social capabilities.

This search for knowledge results in individual and collective growth. It has resulted in the steady growth of Wilmington College, both in size and prestige. The Fledgling staff hopes that this pictorial account of the year 1958-59 will bring back many pleasant memories, that it will be a mirror reflecting the desires, activities, and accomplishments of these people who have produced the growth evident at Wilmington College.

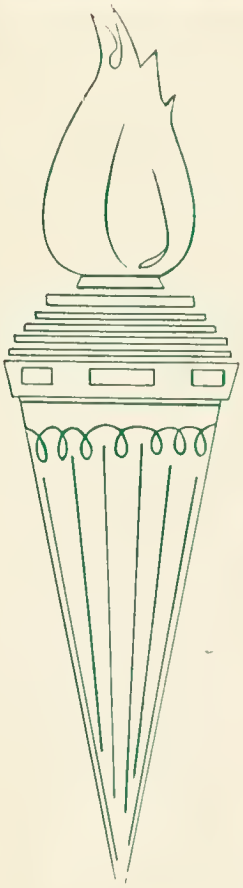

THE WILMINGTON COLLEGE DRAMATICS CLUB gave as their first production a light comedy, "*Poor Aubrey*." Cast Chris Koumparakis, Betty Hall, Jean Willard, Margaret Shackelford.

ONE OF the highlights of the year was the Christmas dance which was held at the Cape Fear Country Club.

THE PUB is the regular meeting place for students and faculty when they have one of their "rare" free periods.

WILMINGTON COLLEGE offers courses in many different fields. This young lady may be studying business, but knowledge of how to use the typewriter is useful in any field.

THIS IS A familiar sight to many engineering students. The use of surveying is not essential for all engineers, but those who take the "fatal plunge" find it very helpful and interesting.

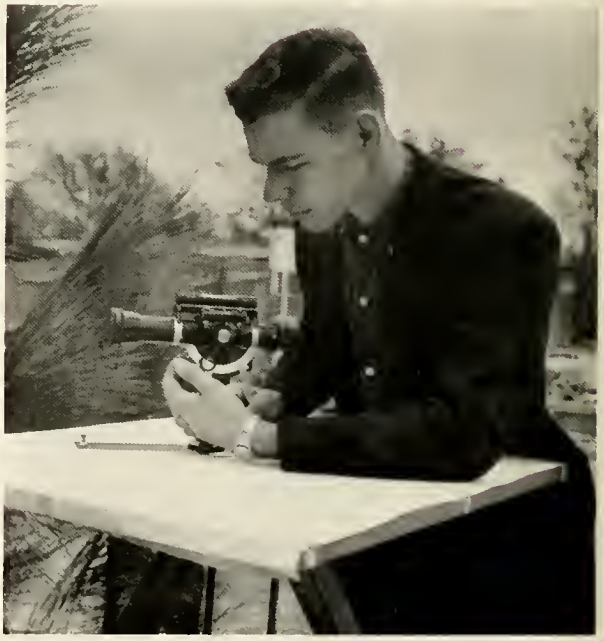

Our search for Knowledge .

WITH THE assistance of Mrs. Dorsey and the library assistants, many students check out books for their own reading pleasure and for research.

. is a search for Success . . .

Learning from capable leaders . . .

MR. RANDALL points out Wilmington, home of Wilmington College, to his geography class.

COLLEGE CO-EDS filled the cheering section of Brogden Hall for the home games. Maybe this urged our team on to victory and the championship of the Carolina-Virginia Junior College Conference.

Participating in school activities . . .

Growing through better sportsmanship . . .

SHIRLEH and JO ANN plan the next issue of the SEAHAWK.

THE CHEERLEADERS asked Santa to bring them the basketball championship; he did.

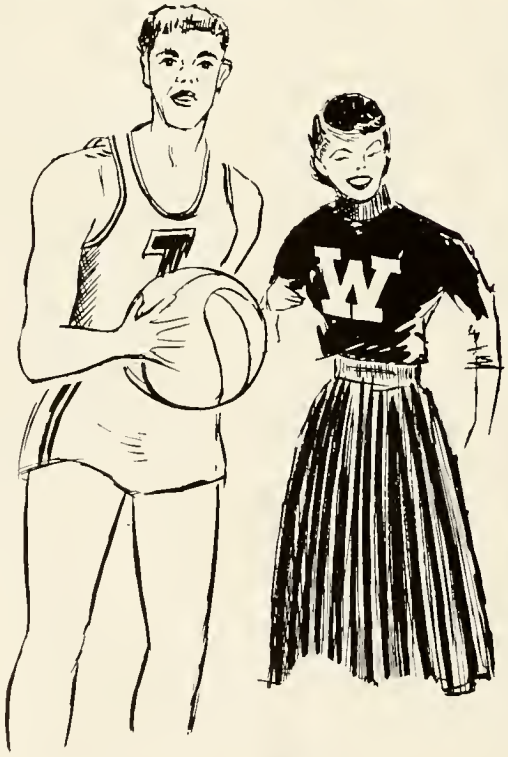

TYPICAL college student makes use of his books.

Experiencing

THE SEAHAWKS finished the season with only one conference game loss. Here they added to their victories when they won over the North Carolina State All-Stars.

victory and defeat . . . joys . . . disappointments . . .

and delightful moments of

STUDENTS and FACULTY alike enjoyed the first "old fashioned" square dance in the college auditorium.

Merriment!

In the years to come . . . may the wonder of print

BEAUTIFUL and glamorous Miss T. MacCallum was one of the highlights of the first annual homecoming parade.

JACK KIRKLAND, chairman of elections, passes out ballots to the students who wish to exercise their American right to vote.

WAIT IN LINE for this! Wait in line for that! This is a familiar sight on registration day.

THE PRESIDENT of the Circle K Club, Jack Breazeale, places the crown on Eve Rosson, Homecoming Queen. Her attendants are Mary Kay Tompkins, Phyllis Edwards, Marty Land, and Judy Horne.

and the magic of the camera's eye . . .

Recapture these

FROM ONE extreme to the other. Maybe Dick Brennon, 6 ft. 8 in., is telling Jo Ann Summerlin, 4 ft. 11½ in. what it's like on a cloud.

BUDDY SKIPPER and the "Jetty Jumpers" provided the music for the homecoming dance which was held in the auditorium.

DR. HOGGARD stands by his portrait, which was painted by Robbie Nurnberger.

wonderful memories . . .

DEDICATED TO . . .

We the students of Wilmington College reminiscently dedicate this our *1959 Fledgling* to our friend, our teacher, and our advisor. Through his friendliness, love, wisdom, tact, and understanding in dealing with hard-to-solve problems, he has implanted into the minds of the students of Wilmington College the high ideals of honesty, fair play, good sportsmanship, and righteous living. In recognition of his valuable services and as a tribute to his outstanding ability, we proudly dedicate to Mr. Rexford Eugene Piner the 1959 edition of *The Fledgling*.

Companion . . .

teacher . . . friend

ADMINISTRATIVE LEADERS

Dr. William M. Randall . . .

Doctor William M. Randall, our President, was born on August 6, 1899, at Belleville, Michigan. From the University of Michigan he received his A.B. and M.A. degrees. At Harvard Theological Seminary he was awarded his Ph.D. in philosophy, summa cum laude, in 1929.

Doctor Randall had a career in the armed forces before he ventured into education at the University of Georgia and the U. S. Merchant Marine Academy. Doctor Randall, a master of languages, having taught 31 languages, and speaking eight languages fluently, came to Wilmington College in 1951 as Dean. In 1958 Doctor Randall became President of our College.

INSTRUCT AND GUIDE US . . .

J. MARSHALL CREWS
B.S., M.A., Dean and Director of Admissions

William J. Brooks
A.B., Dean of Students

Margaret Shannon Morton
B.S., M.A., Dean of Women

Dorothy P. Marshall
B.S., Registrar

Charlotte C. Herring
Bursar

FACULTY . . . . . .

LOUIS HENRY ADCOCK . . . . . Assistant Professor, Physical Sciences
BS, Duke, 1951; MA, Duke, 1953

FRANKLIN H. ALLEN . . . . . Assistant Professor of Biological Sciences
BS, Brigham Young University, 1947; MS, Brigham Young University, 1949

ANNE BARKSDALE . . . . . Professor of Business
AB, Winthrop, 1922; BS, Woman's College, U. of North Carolina, 1940; MA, Woman's College, UNC, 1947

JOHN WAN YUIN CHANG . . . . . Associate Professor, Physical Sciences
DVM, Army Veterinary College, Peiping, China, 1932; MS, Alabama Polytechnic Institute, 1951; PhD., Texas A and M College, 1955

HELENA RIKER CHEEK . . . . . Assistant Professor, Modern Languages
AB, Mary Baldwin College, 1940; MA, East Carolina College, 1958

LAWRENCE A. CHEEK . . . . . Professor of Modern Languages
AB, UNC, 1936; MA, UNC, 1937

DAVID H. COLLINS . . . . Assistant Chief of Electrical Section, U. S. Corps of Engineers, Wilmington, N. C.
BS in EE, University of South Carolina, 1950

JOANNE KING CORBETT . . . . . Assistant Professor of English
AB, Coker College, 1947; MA, University of Montreal, 1948; PhD, University of Montreal, 1950

JOHN B. DAVIS, JR. . . . . Associate Professor of Engineering
BS, Wake Forest College, 1950, Registered Land Surveyor

MILDRED H. DORSEY . . . . . Librarian

W. K. DORSEY . . . . . Instructor in Retailing
AB, Western Teachers College, 1930

CALVIN L. DOSS . . . . . Instructor in Engineering
BS, Berry College, 1949; MEd, University of Georgia, 1953

DAVID HALL GODBOLD . . . . . Instructor in Education and Psychology
BS, Stetson University, 1939; MA, Stetson University, 1949

1959

CALVIN W. HOOD . . . . . Instructor in Engineering
BSCE, North Carolina State College, 1949; Registered Professional Engineer. Chief of Grading and Paving Section, U. S. Corps of Engineers, Wilmington, N. C.

CLAUDE HOWELL . . . . . Instructor in Art

LOYD H. HUDSON . . . . . Instructor in Music
BME, Drake University, 1948; MM, Indiana U., 1952

ADRIAN D. HURST . . . . . Professor of Mathematics
AB, Wake Forest College, 1926; MA, Teachers College, Columbia University, 1931

MILDRED JOHNSON . . . . . Professor of Social Sciences
AB, Atlantic Christian College, 1939; MA, East Carolina College, 1946

THOMAS R. LUPTON . . . . . Instructor in Physical Sciences
BS, East Carolina College, 1954

GEORGE F. LYONS, JR. . . . . Assistant Professor of Social Sciences
BS, East Carolina College, 1954; MA, East Carolina College, 1954

CATHERINE ALVORD NOYES . . . . . Associate Professor of English
AB, Wheaton College (Massachusetts), 1930; MA, University of Pennsylvania, 1932

REXFORD EUGENE PINER . . . . . Instructor in English
BS, East Carolina College, 1956

DUNCAN P. RANDALL . . . . . Associate Professor of Social Sciences
AB, University of Georgia, 1952; MA, Northwestern University, 1956

GEORGE W. ROUNTREE . . . . . Instructor in Business
AB, College of the Pacific, 1940

PAULINE LACY SMITH . . . . . Assistant Professor in English
AB, University of Kentucky, 1931; MA, University of Chicago, 1935

GEORGE ZEBROWSKI . . . . . Professor of Biological Sciences
BS, Purdue University, 1921; MS, Purdue University, 1923

We

Learn

Sophomores

OFFICERS

President	PEGGY OLSEN
Vice President	SANDY PLUTA
Secretary-Treasurer	BETTY HALL
Representatives	TOM McKEE—JACK YOW

CHARLES ACKER—Wilmington

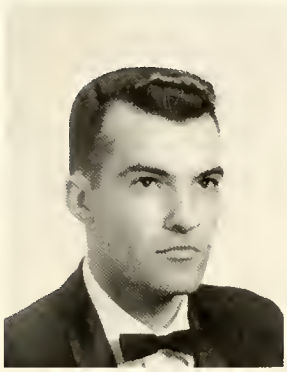

PEGGY ALDRIDGE—Wilmington

1957-58 Business Manager of *Fledgling;* Office Secretary 2; Freshman Tea Committee 2; College Chorus 2; Board of Publications Committee 2.

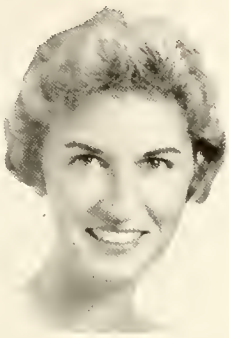

RUBEN THOMAS ATKINS—Wilmington

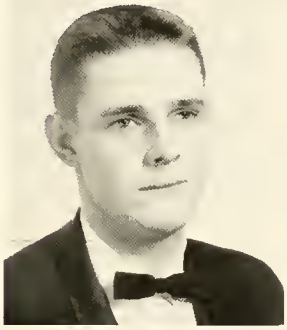

THOMAS BANCROFT—Wilmington

Circle K; Dance Band.

DONALD BAREFOOT—Newton Grove

Engineers Club (Treasurer).

Superlative, *"Most Likely to Succeed."*

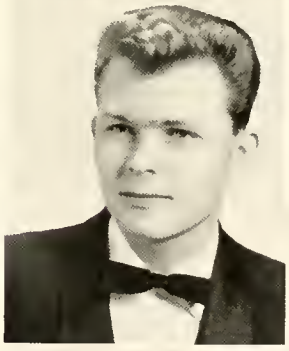

OVALEE BAREFOOT—Wilmington

Engineers Club 1 and 2 (President 2); Parking Lot Committee.

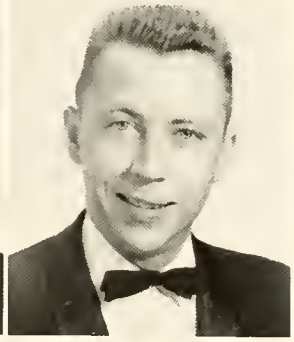

PATRICIA BLACK—Wilmington

LYNDA M. BLOSSOM—Rocky Point

Freshman Attendant May Court 1.

Superlative, *"Most Flirtatious."*

Sopho

BEN WILLS BOXLEY—Mt. Lebanon, Pa.

BOB DILLARD BOXLEY—Mt. Lebanon, Pa.

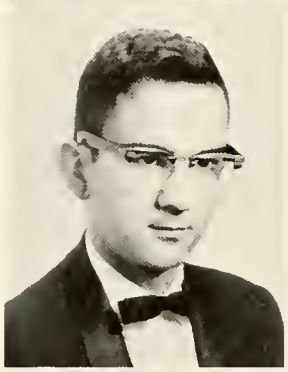
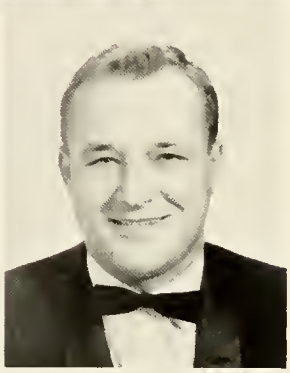

JACK BREAZEALE—Wilmington
Circle K, 1 and 2 (President 2); *Fledgling Staff* 1 and 2; *Seahawk* Staff 1.
Superlative, *"Most Intellectual."*

PETER DAVID BUIS—Wrightsville Beach

JIMMY BURGESS—Fayetteville
Circle K.

RONALD CAPPS—Rocky Mount

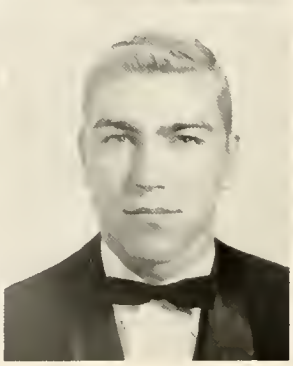

ED CARROLL—Wilmington
Baseball, 1 and 2.

JOE CASEY—Rocky Point

nores

BERRY WENDELL CAUBLE—Gastonia
Baseball, 1 and 2; Basketball Manager 2.

HOWARD CHESTNUT—Warsaw
Circle K.
Superlative, "*Most Flirtatious.*"

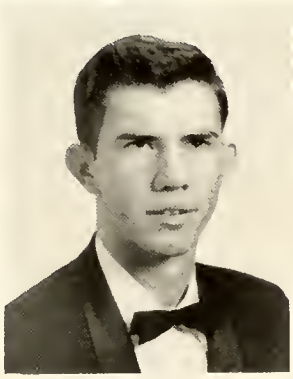

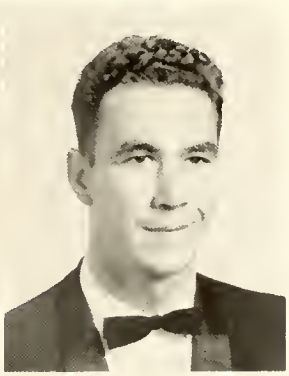

JIMMY COLE—Acme

JIM COLEY—Wilmington

JOHN K. COURTWRIGHT—Florence, S. C.
Engineers Club (Vice President); Circle K.

FRANCES CREECH—Wilmington
Fledgling Staff 1; Cheerleader 1 and 2; May Dance Committee (Decoration) 1; Dramatics Club 2; Christmas Dance Committee (Publicity) 2; *Seahawk* Staff 2.

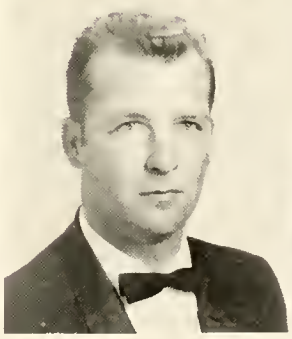

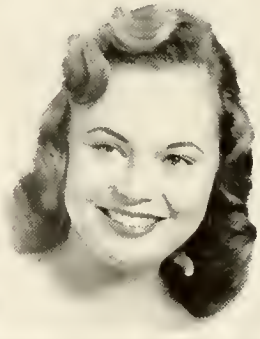

GARY DARDEN—Castle Hayne
Seahawk Staff (Sports Editor) 2.

JIMMY DAVIS—Wilmington

Sopho

LARRY DAVIS—Wilmington

PHYLLIS EDWARDS—St. Paul
Homecoming Sponsor (Basketball Team) 2; College Chorus 2.

SCARLETTE ENNIS—Atkinson

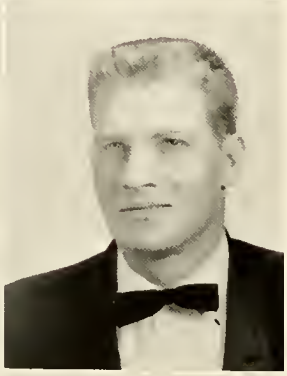

ROBERT B. EVERETTE—Carver's Creek
Engineers Club.
Superlative, *"Most Friendly."*

JULIA REA EVERETTE—Delco
College Chorus, 1 and 2.

LOUISE FLOYD—Wilmington
Secretary Freshman Class 1; Maid of Honor for May Court 1; Pen Pushers 1 and 2 (Secretary 1); Editor of "With Pen In Hand" 2; Chairman of Christmas Dance 1; Vice President of Student Council 2; May Queen 2; Dramatics Club (Corresponding Secretary) 2; Pub Assistant 1 and 2.
Superlative, *"Most Dependable."*

WAYNE FLOYD—Lovington, Va.

HARRY FORMY-DUVAL—Shallotte

nores

ROBERT GALPHIN—Wilmington
Engineers Club.

JOHNIE CARR GARRASON—Wilmington

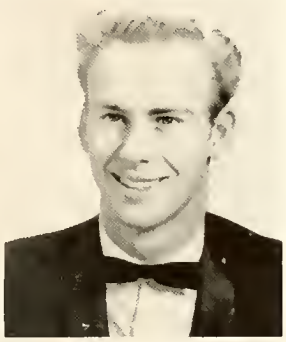

LOUIS LEONARD GENEVA—Wilmington

ROBERT GERGANOUS—Wilmington

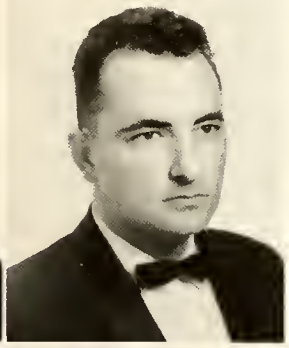

WILLIAM JOEL GIBSON—Gastonia
Basketball 1 and 2; Baseball 1 and 2.
Superlative, "*Most Athletic.*"

EDGAR ALLEN GIDEONS, JR.—Willard
Circle K.

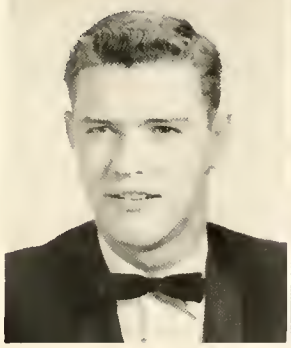

DANIEL GREENE—Wilmington
Seahawk Staff (Executive Editor) 2.

MARION RUDY GROOMES—Winnsboro, S. C.
Baseball 1 and 2.

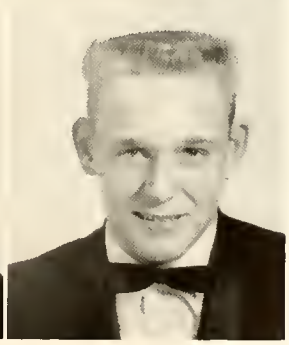

Sopho

JUDY CAROLYN GULLEDGE—Wilmington

Freshman Dance 1; Christmas Dance 1; Azalea Float 1; Homecoming Sponsor 2 (Student Congress).

BETTY HALL—Beulaville

Sophomore Class Secretary; May Dance Committee (Chairman Refreshments) 1; Cheerleader 1 and 2; Dramatics Club 2; "Poor Aubry" Production 2; *Fledgling* Staff 1 and 2; Lab Assistant 1; College Chorus 1; Pub Assistant 2; Student Council 2.

Superlative, "*Wittiest.*"

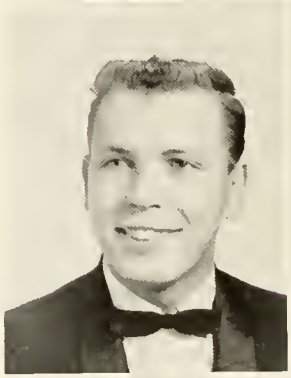

MILTON HARDISON—Wilmington

FRANKLIN D. HARRISON—Wilmington

GENE HICKMAN—Wilmington

SANDRA HORRELL—Atkinson

Fledgling Staff (Business Manager) 2; *Seahawk* Staff 1; May Dance 1; College Chorus 2; Dramatics Club 2; "*Fledgling* Beauty" 2; Freshman Tea Committee 2.

Superlative, "*Friendliest.*"

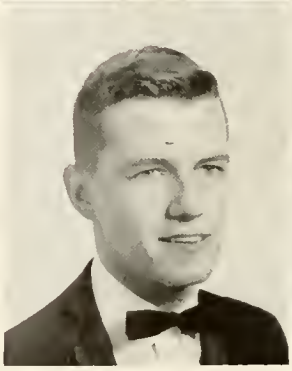
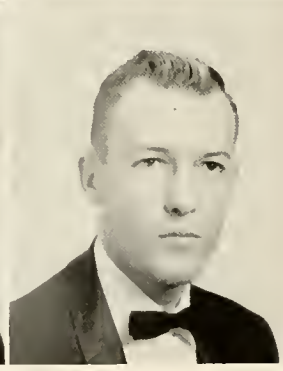

JIM HUDSON—Winston-Salem

Circle K 1 and 2 (Treasurer 2); Pub Assistant 2.

Superlative, "*Wittiest.*"

WILLIAM ADDISON HURST—Wilmington

Circle K; *Seahawk* Staff 1.

nores

EARL JOHNSON—Wilmington
Chemistry Lab Assistant 2.

LACY JOHNSON—Wilmington

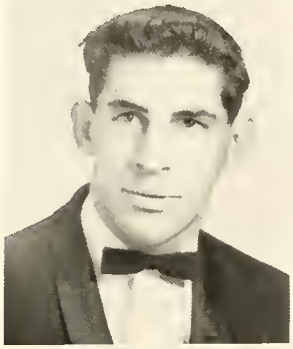

WILEY G. JOHNSON—Wilmington
Engineers Club 1 and 2 (Vice President 1); Azalea Float 1.

JACK FERGUSON KIRKLAND, JR.—Wallace
Chairman of Elections 2; Language Club French (Vice President) 1; Circle K.
Superlative, "*Best All Around.*"

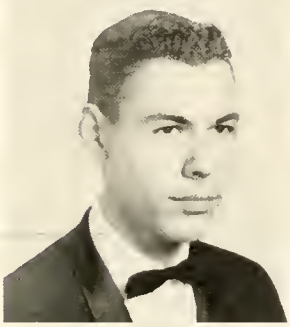

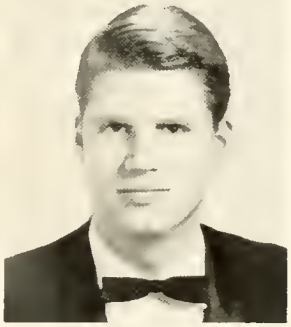

SARAH KOPP—Bolivia

CHRIS KOUMPARAKIS—Martinsville, Va.
Dramatics Club 2; "Poor Aubry" Production.

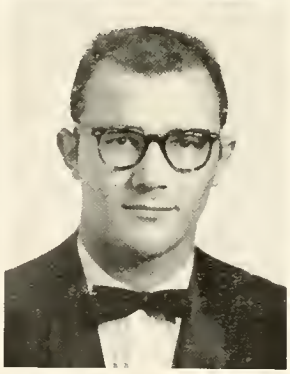

MARTHA MACON LAND—Wilmington
Christmas Dance 1; Valentine Dance 1; Library Assistant 2; Chairman May Dance 1; Azalea Float 1; May Court 2; Circle K Sweetheart 2; Honor Week Committee; Student Council Secretary 2; Homecoming Sponsor (Circle K) 2; Freshman Dance 1 and 2.
Superlative, "*Best All Around.*"

ELWOOD G. LANIER—Chinquapin
Basketball.

Sopho

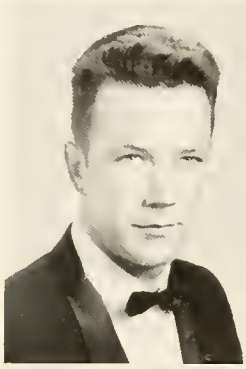

WILLIAM CHARLES LEEUWENBURG
—Wilmington
Circle K.

JERRY LIETCH—Wilmington

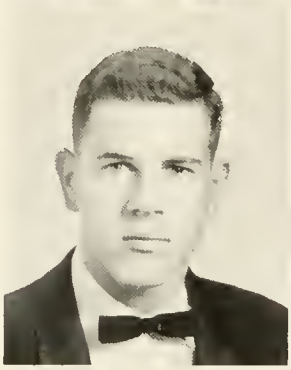

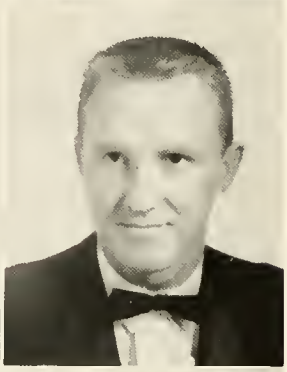

DAN LENNON—Wilmington
Engineers Club 2; Circle K 2.

LALMADGE RUSSELL LEWIS—Burgaw

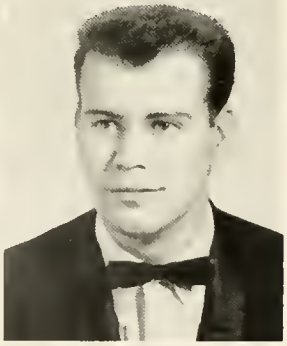

KITTY LOUD—Wellsboro, Pa.
Office Secretary 1 and 2.

ROBERT LYTTON—Wilmington

WILLIAM McCALL—Spencer

THOMAS A. MacCALLUM—Wilmington
Circle K (Secretary 1).

nores

SYBIL McGINNIS—Wilmington
Pub Assistant 1 and 2; Dramatics Club 2.

THOMAS WOODFORD McKEE—Wilmington
Circle K (Vice President); Engineers Club; Sophomore Representative, Student Council.
Superlative, "*Most School Spirit.*"

THOMAS McLAMB—Clarkton
Engineers Club.

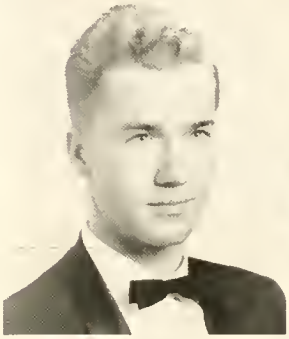

BARBARA McSWAIN—Wilmington
School Store Assistant 1 and 2; *Seahawk* Staff 1; Cheerleader 1 and 2 (Head 2); Freshman Dance Committee 1 and 2; May Dance 1; Lab Assistant.
Superlative, "*Most School Spirit.*"

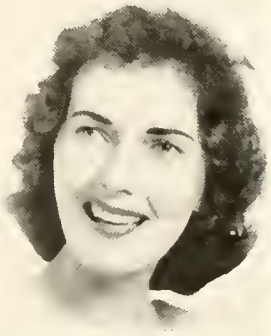

ROBERT MANNING—Wilmington

JOHN MARTIN—Wilmington

HANSEN MATTHEWS—Wrightsville Beach

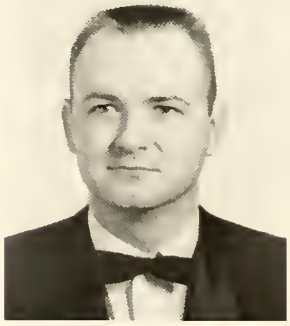

EDYTHE ANNELL MOHR—Wilmington
Dramatics 2; College Chorus 2; *Fledgling* Beauty 2.
Superlative, "*Most Talented.*"

Sopho

DAISY NOBLES—Wilmington

MARGARET ALICE OLSEN—Wilmington
College Chorus 1 and 2; Christmas Dance 1 (Publicity Committee); Language Club 1 (President); Pen Pushers Club 2 (Secretary); President Sophomore Class; Student Council 2; Honor Week Committee 2; Library Assistant 2; Chairman Square Dance 2; May Dance 1 (Refreshments Committee); *Fledgling* Staff 2.
Superlative, "*Most Athletic.*"

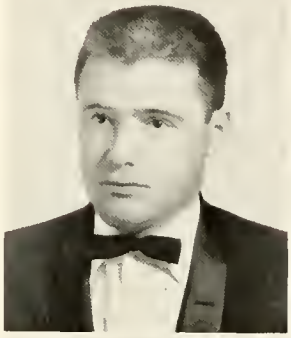

STACY PARKER—Dunn

RONALD PHELPS—Wilmington

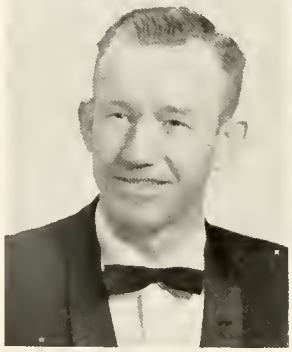

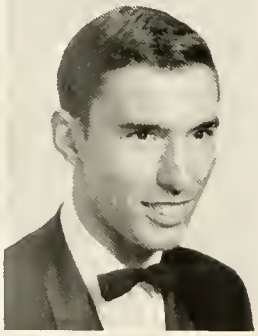

ARCHIE C. PHILLIPS—Wilmington

WESLEY PINER—Wilmington
Dance Band 2.

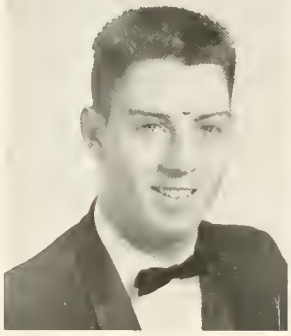

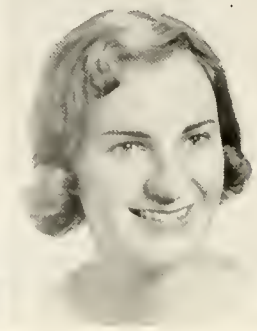

JEROME PITTMAN—Wilmington
Baseball 1 and 2.

SANDRA HELEN PLUTA—Woonsocket, R. I.
Pen Pushers (President 1, Social Chairman 2); Vice President Freshman Class 1; Publicity Chairman Christmas Dance 1; Chairman of Book Drive for Korean Students 1; *Fledgling* Staff 1; College Chorus 1 and 2; Vice President Sophomore Class; Dramatics Club and Productions; Honor Week Committee; Chemistry Lab Assistant.
Superlative, "*Most Intellectual.*"

mores

ROBERT POWELL—Burgaw

BUDDY PRESNELL—Wilmington
Engineers Club.

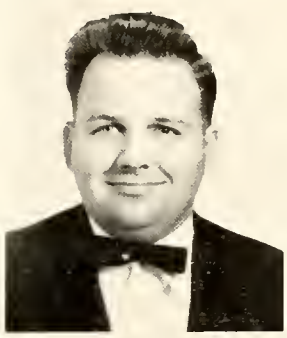

DICK RICH—Wilmington

JAMES B. RIVENBARK—Wilmington

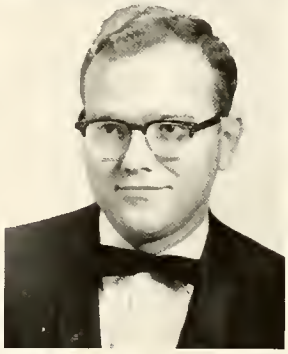

JIM ROBBINS—Wilmington
Engineers Club 1 and 2 (President 1); President Student Body 2; Board of Publications 2.
Superlative, *"Most Dependable."*

SHEILA ROBINSON—Wilmington
Seahawk Staff 1; *Fledgling* Staff 1 and 2 (Editor-in-Chief 2); Engineers Club 2 (Secretary); *Fledgling* Beauty 2; College Chorus 2.
Superlative, *"Most Likely to Succeed."*

EVE ROSSON—Wilmington
Publicity Committee for Freshman Dance 2; Lab Assistant (Biology) 2; Homecoming Queen 2.
Superlative, *"Most Original."*

JAMES C. RUSS—Wilmington
Seahawk and *Fledgling* Photographer.
Superlative, *"Most Talented."*

Sopho

GLORIA SCOTT—Wilmington
Pen Pushers 2 (Vice President); College Chorus.

RODNEY SMITH—Swansboro

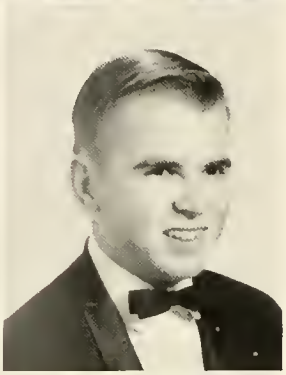

GRACE SNEEDEN—Wilmington

ANDY STANTON—Upper Montclair, N. J.
Engineers Club.

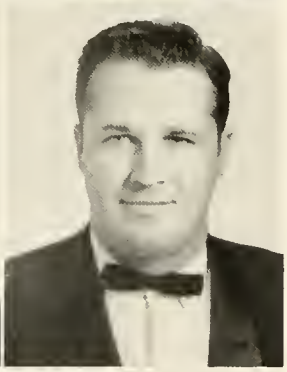

EARL SWANN—Wilmington

ROBERT SWART—Wilmington

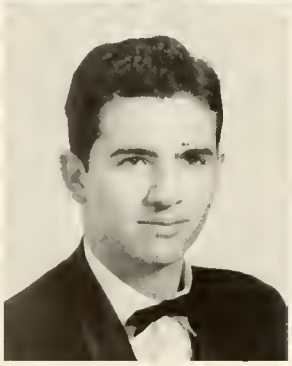

RICHARD TAGLIERI—Wilmington

CHARLES TEACHEY—Wilmington
College Chorus.

nores

PAUL TEACHEY—Wilmington
College Chorus.

LINDA TIENKEN—Wilmington
Freshman Dance Committee 1 and 2; School Store Assistant 2; College Chorus 2.
Superlative, *"Best Dressed."*

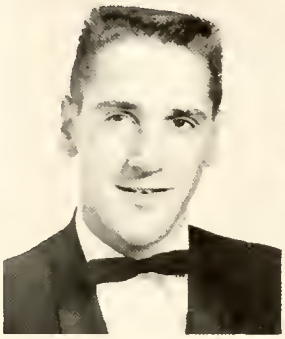

GILBERT TILLITT—Wilmington
Dramatics Club 2; Dance Band 2.

MARY K. TOMPKINS—Wilmington
May Court 2; Accompanist for College Chorus 2; Homecoming Sponsor (Pen Pushers) 2; Office Assistant 1 and 2.
Superlative, *"Most Attractive."*

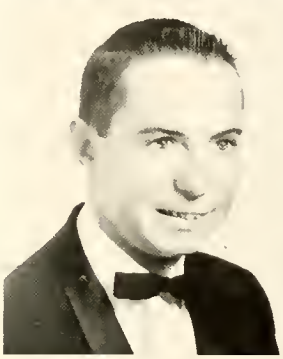

KENNETH TUCKER—Carolina Beach
Circle K; Language Club 1.

LINDA ELAINE VOSS—Wilmington
College Chorus 2; *Seahawk* Staff 1; *Fledgling* Staff 1.

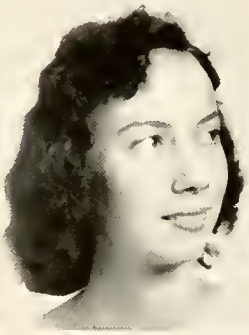

RAY WALTON—Rocky Point

HERMAN WARD—Roanoke Rapids

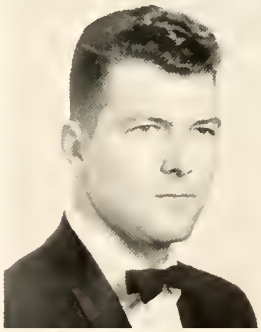

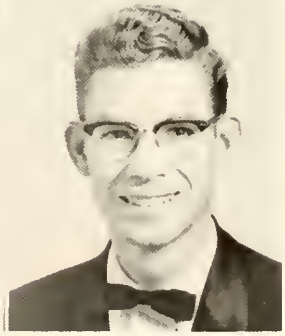

Sophomores

ALVIN WHITE—Fayetteville
Student Council 1; Azalea Float 1.
Superlative, *"Most Original."*

GUY WILLETTS—Bolivia
College Chorus.

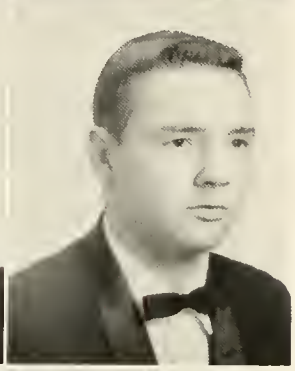

ROBERT WILSON—Concord

JOE WOOTEN—Dallas
Baseball 1; Basketball 1

JACK YOW—Wilmington
Circle K 1 and 2 (Board of Directors, Parking Lot, Pub Improvement); Student Council 2.
Superlative, *"Best Dressed."*

Freshmen

OFFICERS

President	TOMMY WOLFE
Vice-President	JIM FOUNTAIN
Secretary-Treasurer	KAY SHOLAR
Representatives	SONNY LANIER—GENE BALLARD

Fresh

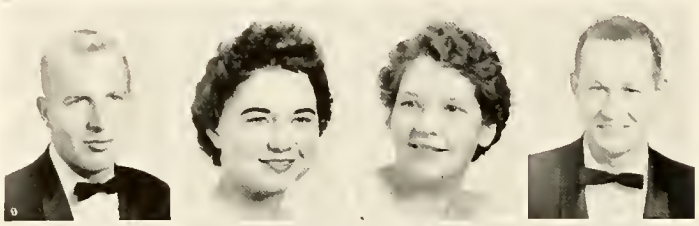

ROBERT ALVIN AIKEN
Wilmington

ELAINE ANDERSON
Rocky Point

ELLEN ARTHUR
Kure Beach

EDWARD THOMAS AULD
Wilmington

GAIL BALDWIN
Wilmington

GENE BALLARD
Burgaw

HARRY BAND
Castle Hayne

DONALD BARBER
Burgaw

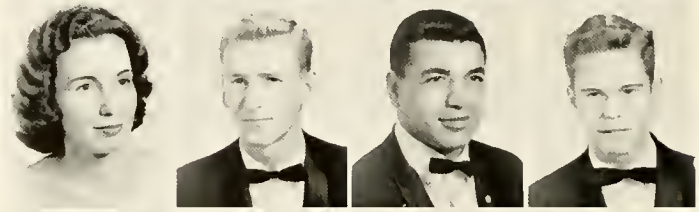

JOYCE ANN BARNHILL
Atkinson

NATHAN BEDFORD
Goldsboro

ABRAHAM ALI BEDWAN
Jordan

FREDDIE BEST
Wilmington

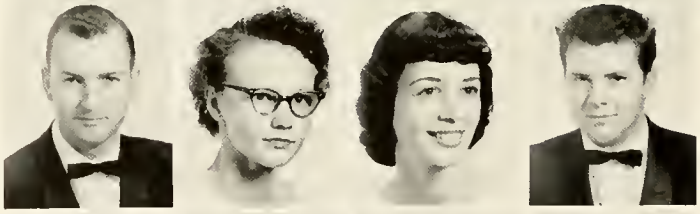

EDWIN PAUL BLANCHARD
Wilmington

CAROL BORDEAUX
Wilmington

NORMA GWYNNE BREAZEALE
Wilmington

WILLIAM BREW
Leland

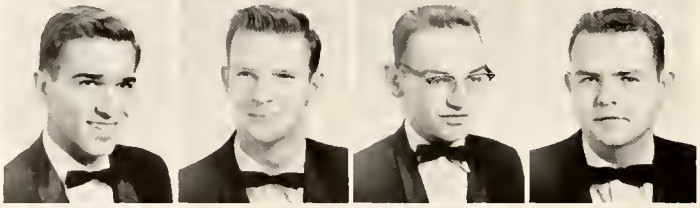

WILBUR G. BROWN
Wilmington

THOMAS PATRICK BURN
Wilmington

JACK BURNISH
Southport

JAMES R. CAMACHE
Wilmington

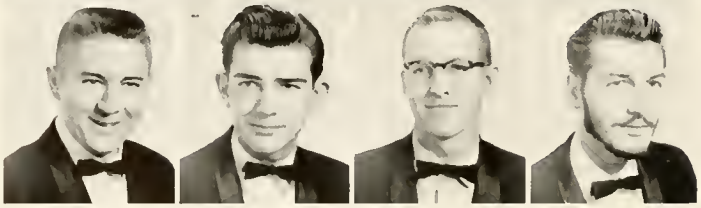

ROBERT CARLYLE
Fayetteville

ROBERT CARROLL
Newton, New Hampshire

HENRY V. CHASON
Wilmington

JIMMIE CONNELL
Wilmington

men

BOBBY CONNER
Wilmington

ROGER COON
Bessemer City

CAROLYN COOPER
Rocky Point

DOT COSTIN
Wilmington

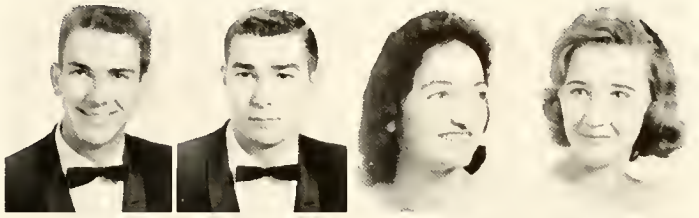

JESSE COX
Wilmington

HUBERT ANDREW CREECH
Wilmington

LINDA CREECH
Wilmington

JOHN H. DAILEY
Acme

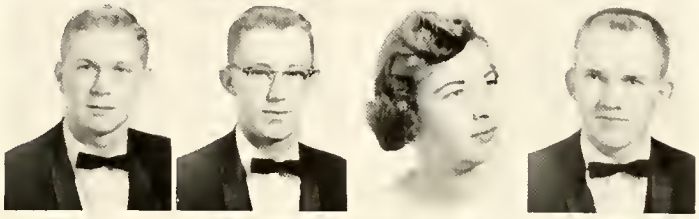

JO ANN DAVIS
Wilmington

LEE DIETZ
Winston-Salem

GLEN DREW
Wilmington

ANNE EAKINS
Atkinson

DeANN ESTES
Wilmington

CHAD FARRISS
Wilmington

CHUCK FEARN
Danbury, Conn.

LYNN FERRELL
Delco

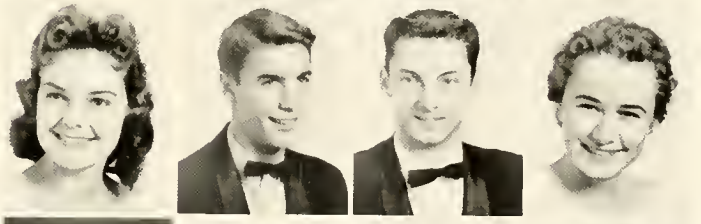

PEGGY FORD
Wilmington

JIM FOUNTAIN
Wilmington

LUTHER FRECK
Acme

JACK FRYAR
Wilmington

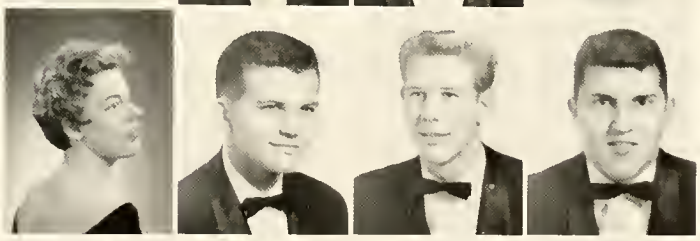

FURMAN LEE GALLOWAY, JR.
Leland

HELEN GALLOWAY
Castle Hayne

SHIRLEY GERGANOUS
Wilmington

BILLIE GIBSON
Jacksonville

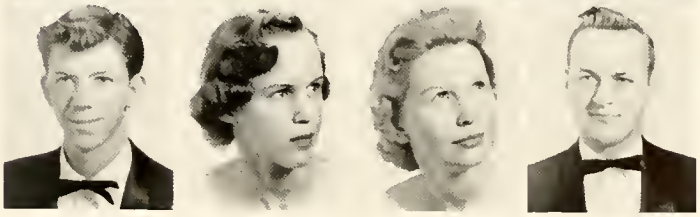

Fresh

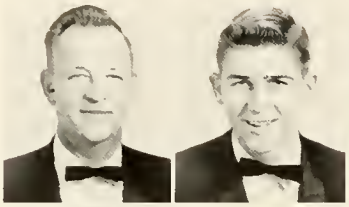

NICK GIESCHEN
Wilmington

RUDY GIESCHEN
Wilmington

MARY MARGARET GINN
Wilmington

CAROLYN GREER
Wilmington

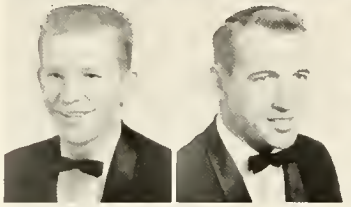

CARL GUNNERSON
Carolina Beach

THOMAS WAYNE HARRIS
New London

MARGARET HAWLEY
Lillington

DAVID HENRY
Leland

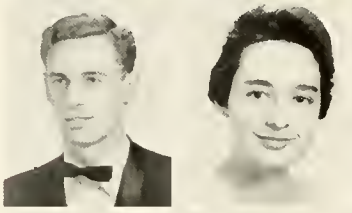

WESLEY HENRY
Wilmington

NANCY WINIFRED HERRING
Wilmington

NEILL HINES
Wilmington

NORMAN HOLDEN
Southport

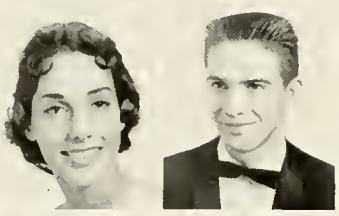

JUDY HORNE
Wilmington

WILLIAM JACKSON
Wilmington

KENNETH JARMAN
Beulaville

CHARLES JOHNSON
Wilmington

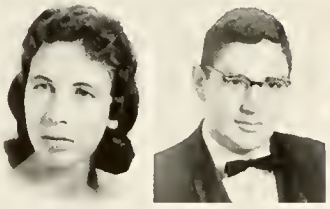

JANE JOHNSON
Wilmington

ROGER JOHNSON
Wilmington

BARBARA JONES
Wilmington

CAROL JORDAN
Wilmington

PAUL KATALINIC
Burgaw

LEWIS KETCH
Wilmington

TOMMY LANDEN
Wilmington

MICHAEL KUSHMAN
Cove City

men

BARDEN LANIER
Maple Hill

SONNY LANIER
Wilmington

WAYNE LANIER
Wilmington

THOMAS LEEUWENBURG
Wilmington

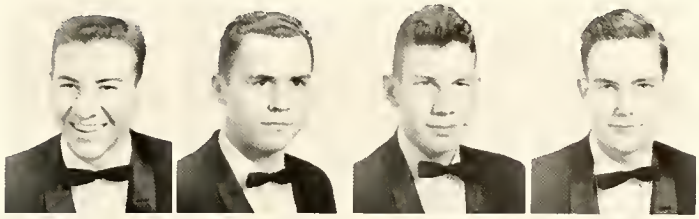

MYRNA LEWIS
Wilmington

BRENDA LILES
Wilmington

LARRY LINDSEY
Youngsville

RONALD LIPSIUS
Wilmington

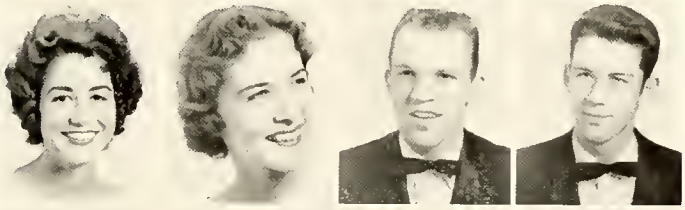

RONALD LISK
Swansboro

IRONE LONG
Ash

DONALD MACKINTOSH
Staton Island, N. Y.

GERALD MAREADY
Wrightsville Beach

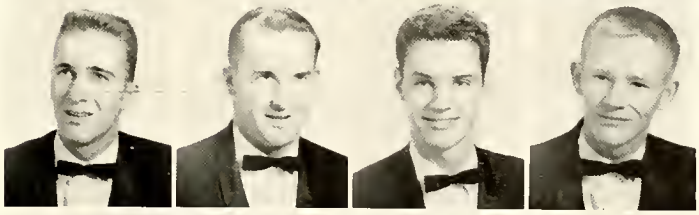

CHARLES MATTHIS
Clinton

LEON MAVROLAS
Wilmington

AGNES MEADOWS
Wilmington

EMILY MERRITT
Wilmington

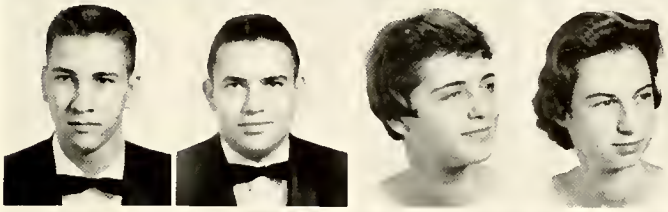

GRACE LEE MERRITT
Winnabow

MARYLAND R. MIDGETT
Sneads Ferry

CAMERON MORGAN
Wilmington

GENE MURRAY
Wilmington

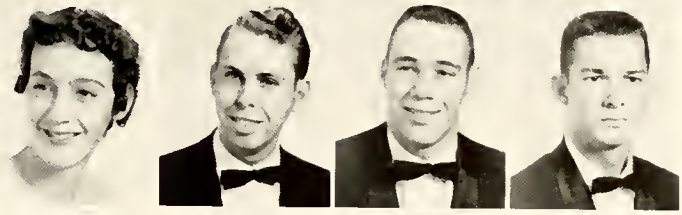

JUDY ANN MURRAY
Wilmington

MARY ANN NELSON
Wilmington

ERNEST NEWMAN
Wilmington

ROBBIE LESTER NURNBERGER
Richmond, Va.

Fresh

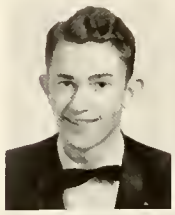

RICHARD OATES
Wilmington

BOB GILHAM OLSEN
Wilmington

DELTON OXENDINE
Wilmington

MARY DEMETRIOS PATELOS
Wilmington

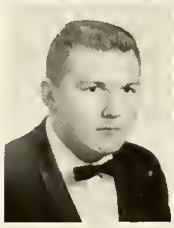

JACK PETERSON
Wilmington

ETHEL PHELPS
Leland

CHEFEEK MICHAEL PHILIPS
Wilmington

JAMES A. PHILIPS
Wilmington

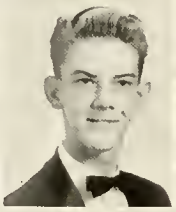

FORREST LEE PIVER
Wilmington

CECIL POOLE
Wilmington

MARIE PORTER
Wilmington

JOHN P. PUSKAS
Castle Hayne

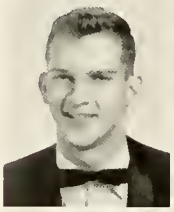

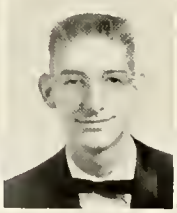

DAVID RAMSEUR
Wilmington

JACK REDFERN
McCain

JERRY RICHARDSON
Kingsport, Tenn.

LeROY ROBERTS
Wilmington

GLYNN ROBINSON
Wilmington

HAROLD ROBINSON
Camden, S. C.

RICHARD E. ROGERS
Wilmington

MALVYN ROOKS
Wilmington

DAVID RUCKER
Detroit, Mich.

ROBERT J. SALMON, JR.
Wallace

TOMMY SANDERLIN
Kitty Hawk

OTTO SCHWARTZ
Castle Hayne

men

GORDON SCOTT
Wilmington

SHIRLEH SELLERS
Wilmington

MARGARET SHACKELFORD
Wilmington

KAY SHOLAR
Wilmington

BOB SIBBETT
Whiteville

HENRY LeROY SMITH
Whiteville

JAMES H. SMITH, JR.
Goldsboro

JANET SPIVEY
Wilmington

ROBERT WAYNE STEWART
Wilmington

JERE STRAWN
Wilmington

SHERRILL STRICKLAND
Wilmington

JOANNE SUMMERLIN
Warsaw

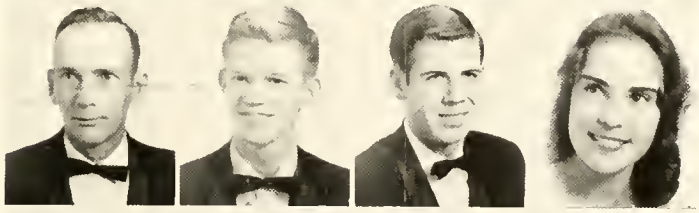

TOMMY TEAGUE
Wilmington

BUDDY TILDEN
Wilmington

IRENE TURNER
Wilmington

TOMMY WALLACE
Wilmington

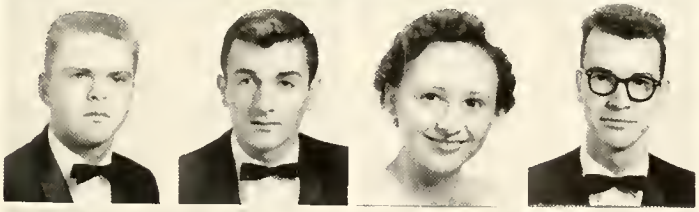

JAMES WENBERG
Wilmington

EDDIE WEST
Wilmington

JEAN WILLARD
Wilmington

GENE WILLETTS
Bolivia

WHRENS WILLIAMS
Burgaw

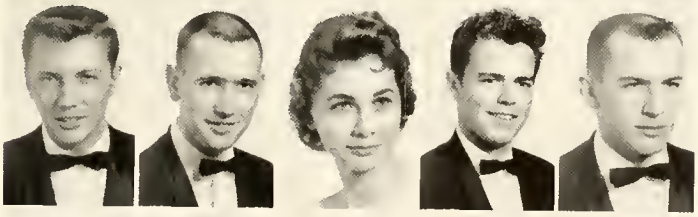

JAMES WIRTZ
Carolina Beach

TOMMY WOLFE
Wilmington

KATHERINE WOODCOCK
Rocky Point

MAURICE WOODCOCK
Wilmington

JUDY YOUNG
Southport

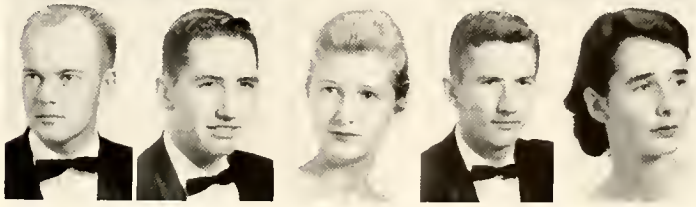

Nurses

OFFICERS

President	JO ANN NELSON
Vice-President	REGINA MARTIN
Secretary	LLEWELLYN DUNN
Treasurer	CAROL GALEHOUSE

Nurses

CAROL ALFORD
Fayetteville

LOIS BARBER
Pine Level

VIRGINIA BARFIELD
New Bern

ANITA BECK
Tabor City

LLEWELLYN DUNN
Elm City

CAROL GALEHOUSE
Wilmington

MARGARET GAY
Wilmington

ANN GIBSON
Holly Ridge

NORMA HARPER
Morehead City

MARY WALL HERRING
Rocky Mount

LYNDA McLEAN
Whiteville

FAYE MAULTSBY
Wilmington

REGINA MARTIN
Raleigh

JO ANN NELSON
New Bern

JANICE NORRIS
Tabor City

CHERIE POTTER
Supply

PRISCILLA RANDALL
Rochester, Mass.

BARBARA RAUP
Beaulaville

SYLVIA RUSS
Elizabethtown

PAT SMITH
Camp Lejeune

LAURA STATON
Jacksonville

EVELYN THIGPEN
Mount Olive

FAY WARD
Whiteville

JOYCE WHALEY
Trenton

SHIRLEY WIGGINS
Swansboro

BARBARA WOLF
Wilmington

JANET WOOD
Wilmington

We

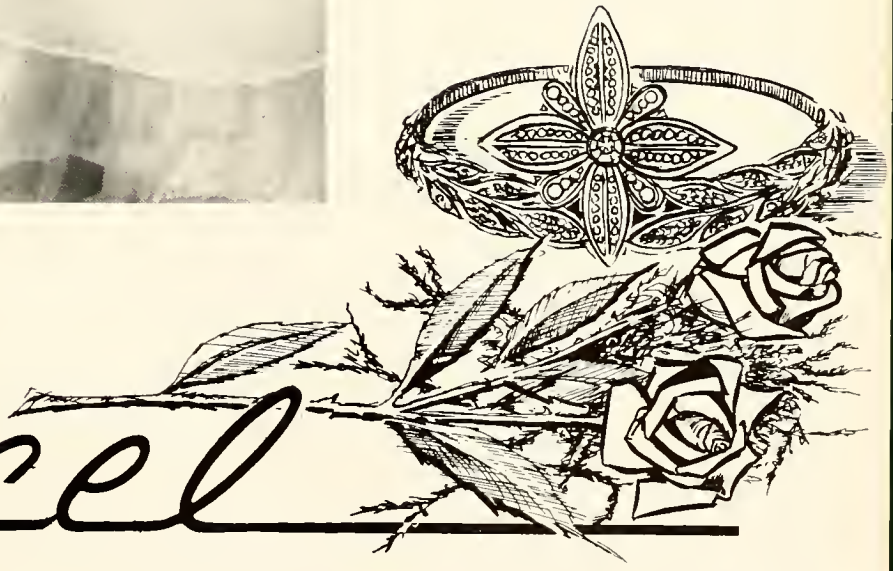

Excel

May Queen

Our May Queen, LOUISE FLOYD

Maid of Honor

Our Maid of Honor, JO ANN DAVIS

JOANNE SUMMERLIN
Freshman Attendant

JUDY MURRAY
Freshman Attendant

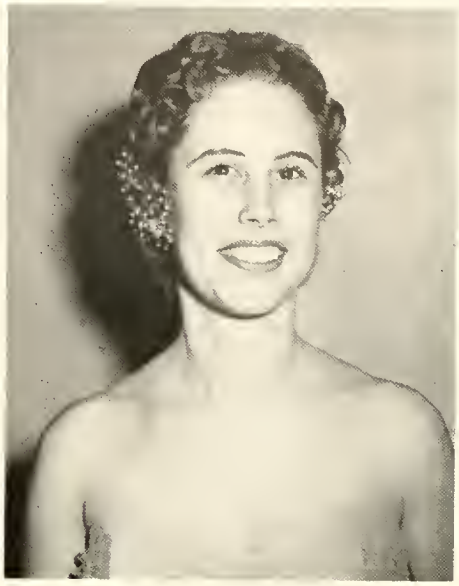

MAY COURT

Sophomore Attendant
MARTHA LAND

Sophomore Attendant
MARY KAY TOMPKINS

Who's Who Around

Most Intellectual
Sandy Pluta
Jackie Breazeale

Most Original
Eve Rosson
Alvin White

Most Flirtatious
Lynda Blossom
Howard Chestnut

Most Dependable
Jim Robbins
Louise Floyd

Wittiest
Jim Hudson
Betty Hall

Most Athletic
Peggy Olsen
Joel Gibson

Wilmington College

Best Dressed
Jack Yow
Linda Tienken

Friendliest
Sandra Horrell
Robert Everette

Best Looking
Mary Kay Tompkins
Bryan Padrick

Most Likely to Succeed
Sheila Robinson
Donald Barefoot

Most School Spirit
Barbara McSwain
Tom McKee

Best All Around
Jack Kirkland
Martha Land

Our Homecoming Queen MISS EVE ROSSON was chosen by the student body for her charm, poise, and personality.

HOMECOMING QUEEN

Fledgling Beauties

The cream of the crop are our five FLEDGLING BEAUTIES chosen by our student body.

Sheila Robinson Sandra Horrell Annell Mohr Judy Horne Jo Ann Davis

We Particip

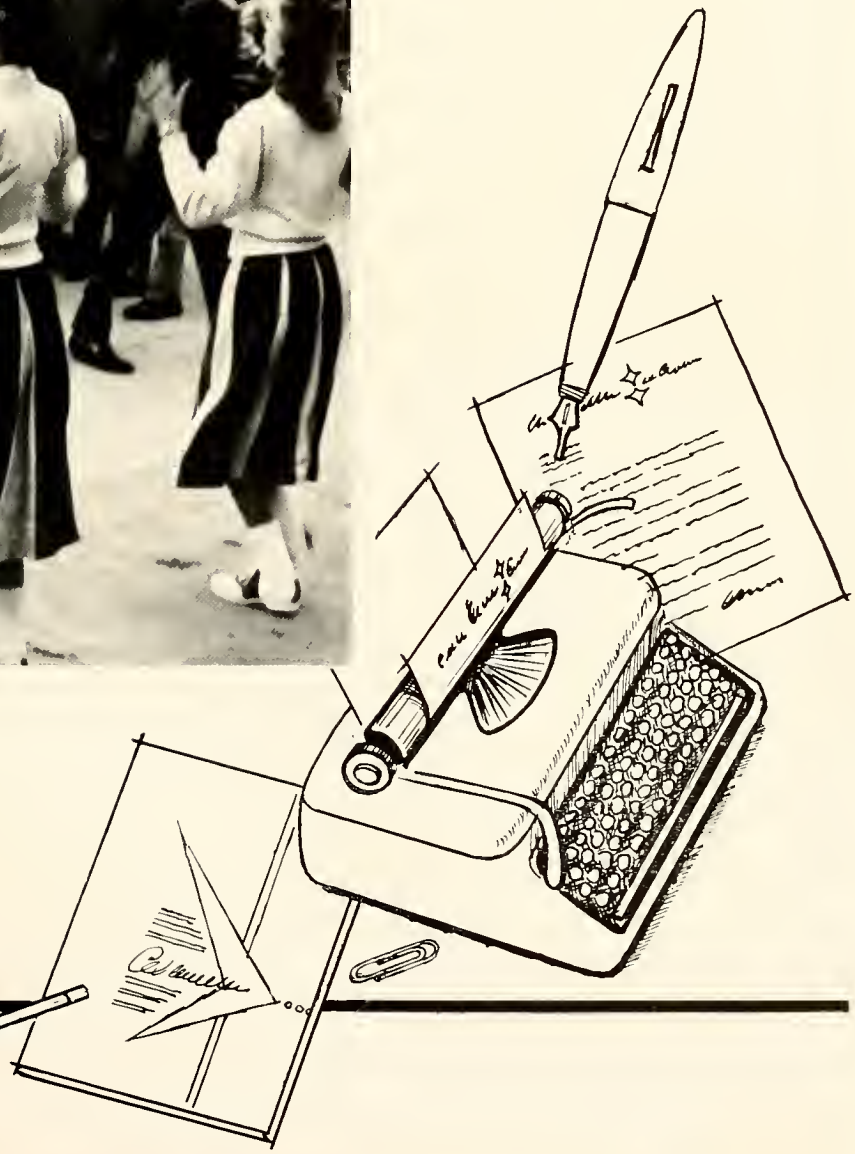

ate

First Row: Bryan Padrick, Gene Ballard, Tom McKee, Jackie Breazeale, Jim Hudson, Andy Norris, Bob Carlyle.

Second Row: Cecil Poole, Ronnie Lisk, LeRoy Smith, Jimmy Smith, Tommy Bancroft, Rudy Geischen.

Third Row: Hal Leeuwenburg, John Courtwright, Hal Knight, Allen Gideon, Bobby Salmon, Henry Chasen, Abraham Bedwan.

Fourth Row: Jack Kirkland, Tommy Wolfe, Jim Fountain, Dan Lennon, Howard Chestnut, Jim Russ.

Circle K Club

Marty Land
Club Sweetheart

The Circle K Club, sponsored by the Wilmington Kiwanis Club, is a member of an international organization which has the aim of creating upstanding future citizens and aiding the growth of their respective communities all over the world. In the past five years, it has survived to grow into the most dedicated organization attached to the college. This year, the club has made an impressive contribution to college life by its many activities. The club members offered assistance to incoming Freshmen during registration, organized the parking lot, helped in sponsoring a Halloween dance, and was responsible for all the Homecoming events. The club is now planning to present to the city a color print of Greenfield Lake, which will hang in the main lobby of City Hall.

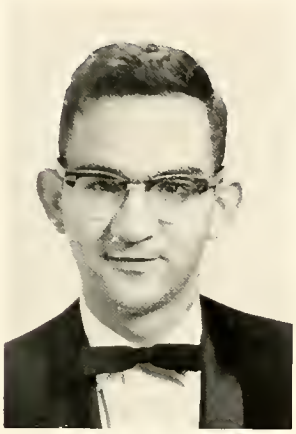

Jackie Breazeale
President

Tom McKee
Vice President

Tommy MacCallum
Secretary

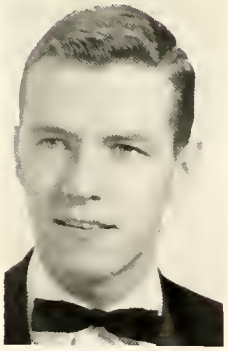

Jim Hudson
Treasurer

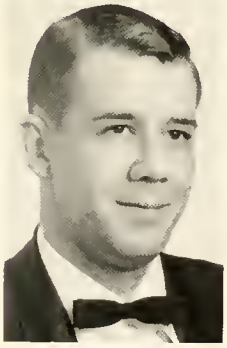

Jack Yow
Director

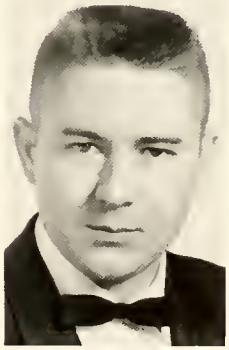

Bob Carlyle
Director

Mr. Thomas Lupton
Advisor

SEAHAWK

THE PAPER IS HERE! Wonder what's in the news. Peggy Aldridge is seen passing out the papers to three of our students—Joanne Summerlin, Rudy Gieschen, and Janet Spivey.

Bubba Smith Richard Meadows Shirleh Sellars Bob Olsen Jim Russ

STAFF

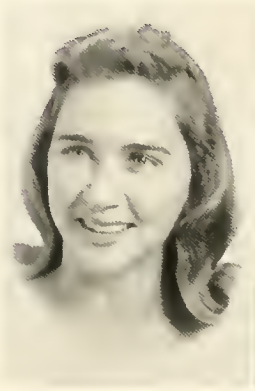

Shirleh Sellars
Managing Editor

Gary Darden
Sports Editor

Jo Ann Davis
Business Manager

Dan Greene
Executive Editor

Like everything else at Wilmington College this year, student publications have experienced unprecedented growth and improvement. Until this year, students had labored without effective organization that would guarantee continuity of publication from one year to the next. To remedy the situation, a Publications Board composed of administration, faculty, and student representatives was formed. This Board selects student leaders for the publications and formulates policy.

The Seahawk, published monthly this year for the first time, has gained the interest and support of the entire student body. Its members have sought to present, in readable form, a clear view of the stream of life at the College through timely news and stimulating interpretations.

Through high standards of journalism, they have sought opportunities to improve the paper itself, and, through the paper, the College. That they have been successful is evidenced by the fact that *The Seahawk* has become the voice of the students of the College and an outlet of expression for them.

The Seahawk staff is truly to be congratulated on the excellent job it has done this year.

Sheila Robinson
Editor

Sandra Horrell
Business Manager

The Fledgling

The Fledgling, first published in 1950, has been the chronicle of the progress and achievements of the College, as it sought to contribute to that body of activities and traditions which are the very foundations of the spirit of "Alma Mater." Improving in quality and coverage, the yearbook has fulfilled a need of its staff members, providing for them rich personal experience and associations they will long remember.

Constantly striving to keep pace with the rapid growth of the College, *The Fledgling* staff has labored to produce a college-quality pictorial history of the students of Wilmington College in their search for knowledge.

Jack Breazeale Betty Hall

Sheila Robinson Barbara McSwain Kay Sholar Peggy Olsen Sandra Horrell

Mr. Rexford E. Piner
Publications Advisor

Left to Right: Jack Kirkland, Sonny Lanier, Tommy Wolfe, Jim Fountain, Peggy Olsen, Sandy Pluta, Marty Land, Jim Robbins, Louise Floyd, Kay Sholar, Betty Hall, Jack Yow, Tom McKee, Gene Ballard.

Student Council

The Student Council is a democratic organization, always striving for the best interests of the College. The officers and representatives of the Council are elected by the Student Body. The Council promotes and upholds a high standard of morals and conduct, and all its members work together to create a firm and efficient government of which the students of Wilmington College are proud. The Student Council charters all recognized clubs within the College, supervises their organization and objectives, includes their representatives in its membership, and is represented in the North Carolina State Student Legislature.

Jim Robbins
President

Louise Floyd
Vice President

Marty Land
Secretary

Jack Kirkland
Chairman of Elections

Mr. William Brooks
Advisor

Seated: Robert Galphin, Dan Lennon, John Courtwright, Sheila Robinson, Robert Everette.

Standing: Jimmy Smith, Wiley Johnson, Jim Robbins, Stacy Parker, Tom McKee, Buddy Presnell.

Engineers Club

The Engineers Club is an organization of young engineering students who want to share experience and friendship with their fellow students. The purpose of the club is to encourage initiative and stimulate interest in the study of engineering, to foster and stimulate a spirit of good fellowship, and to aid the College in every possible way. Among its many activities this year, the club has sponsored the Wilmington College pins and class rings.

Ovalee Barefoot
President

John Courtwright
Vice President

Sheila Robinson
Secretary

Donald Barefoot
Treasurer

Mr. Calvin Doss
Advisor

Chris Koumparakis
Betty Hall

Margaret Shackelford
Jean Willard

Dramatics Club

Under the direction of Mrs. Douglas Swink, the members of the Dramatics Club work hard learning the fundamentals of dramatic production as well as those of acting. Membership in the organization is open to all interested students. The active member may find himself with his hands in greasepaint applying stage makeup for one production; whereas, in the next one, he may be struggling with a hammer and saw as he constructs a stage set. The interested participant soon learns that acting is only a very small part of dramatic work. The Dramatics Club is an organization where talent is born and success is created.

The Dramatics Club presented three plays this year. The last one was entered in the Dramatics Festival at the University of North Carolina where it received honorable mention.

Gilbert Tillett
President

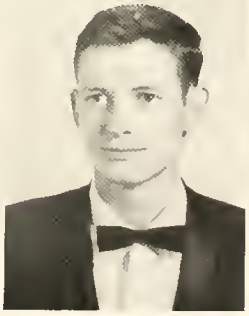

Tommy Landen
Vice President

Jean Willard
Recording Secretary

Louise Floyd
Corresponding Secretary

Sybil McGinnis
Treasurer

Mary Kay Tompkins, Brenda Liles, Linda Voss, Barbara Jones, Nancy Herring, Loyd Hudson *(director)*, Phyllis Edwards, Linda Tienken, Sandra Pluta, Annell Mohr, Peggy Olsen, Gloria Scott, Sandra Horrell, Gail Baldwin, Jo Ann Davis, Peggy Aldridge, Julia Everette, Charles Teachey, Tom McKee, Guy Willetts, Paul Teachey, Bernard Wilson, Tommy Teague, Tommy Landen, Jimmy McGinnis.

College Chorus

Sea Tones

The College Chorus, under the artistic direction of Mr. Loyd Hudson, has become one of the major performing groups of Wilmington College. Consisting of about thirty members, they have given special performances to various civic clubs, including the Kiwanis Club and the Civitan Club. Their green blazers distinguish them as representatives of the College. The members work closely with Mr. Hudson in order to build a fine vocal group and add to the spirit of the College. The students of Wilmington College will long remember the excellent work of Mr. Hudson and his vocal group.

Mr. Loyd Hudson
Director

College Dance Band

A high-light of this school year was the organization of the Dance Band. Under the direction of Bill Adcock, the Dance Band is doing a splendid job. Specializing in arrangements by Art Detrick, Stan Kenton, and Glenn Miller, the band was an instant success at the dance following the Seahawk's first basketball game, November 21. The band consists of three trumpets, three trombones, two tenor saxophones, two alto saxophones, a baritone sax, a bass, and drums. Although it has just been organized, the Dance Band has become a vital part of the College's activities, and it has created a fine spirit among the students.

Tommy Wallace
Organizer

Left to Right: Peggy Olsen, Jimmy Connell, Helen Galloway, Sandy Pluta, Miss Shannon Morton, Mrs. Gloria Scott, Carlton Rhodes, Robert Nurnberger, Richard Meadows, Louise Floyd.

Pen Pushers

The Pen Pushers Club is for students who are interested in writing. Last year the club composed the lyrics for an Alma Mater and a fight song for the college. The members have been writing poetry, and received inspiration from Dr. Frank Hall, who gave a talk on poetry. Interviewing a person and writing a character sketch of him, was another activity of the club. *With Pen In Hand* is published by the members with Louise Floyd as Editor. The selections for *With Pen In Hand* are taken from the writings of the members and other students of the College. The Pen Pushers Club is a favorite club among the students of Wilmington College.

Carlton Rhodes, *President*
Miss Shannon Morton, *Advisor*

Gloria Scott
Vice President

Peggy Olsen
Secretary

Louise Floyd
Editor of With Pen In Hand

Student Assistants

LAB ASSISTANTS

SANDY PLUTA
MARY PATELOS
BARBARA McSWAIN
LOUISE FLOYD
EVE ROSSON
JACKIE BREAZEALE

LIBRARY ASSISTANTS

HELEN GALLOWAY
PEGGY OLSEN
MARTY LAND

OFFICE ASSISTANTS

CHARLOTTE HERRING
KITTY LOUD
PEGGY ALDRIDGE
MARY KAY TOMPKINS

PUB ASSISTANTS

(1st row) LOUISE FLOYD
BETTY HALL
LINDA TIENKEN
(2nd row) JIM HUDSON
BARBARA McSWAIN
JIMMY COLLIER

CHEER LEADERS *(left to right):* Barbara McSwain *(Chief)*, Frances Creech, Kay Sholar, Jo Ann Davis, Norma Breazeale, Betty Hall, Barbara Jones, Joanne Summerlin.

We

Play

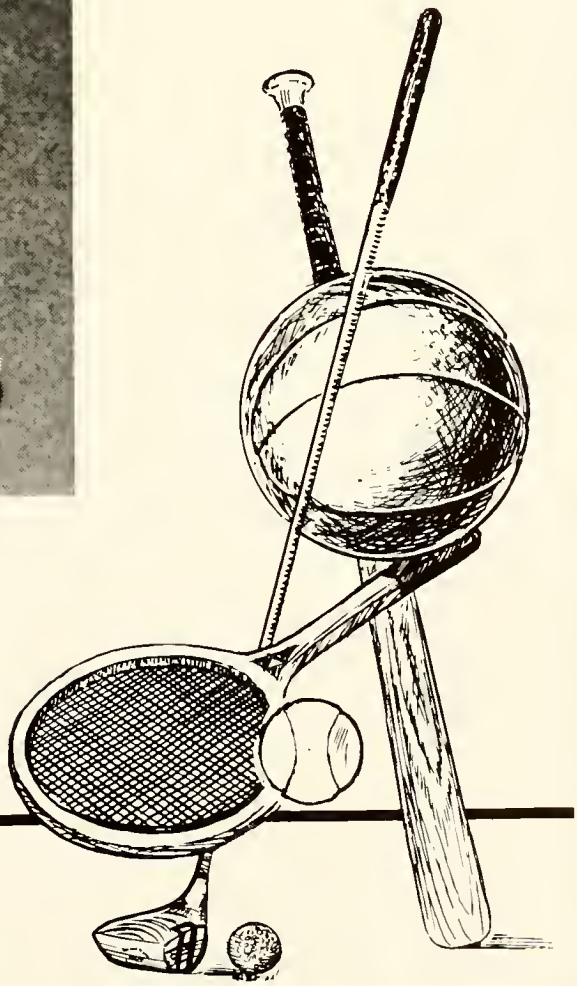

Basketball Champs

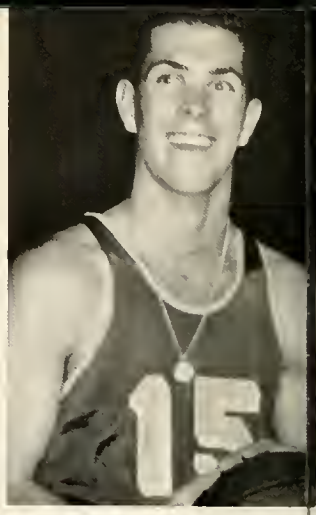

Bob McLoughlin

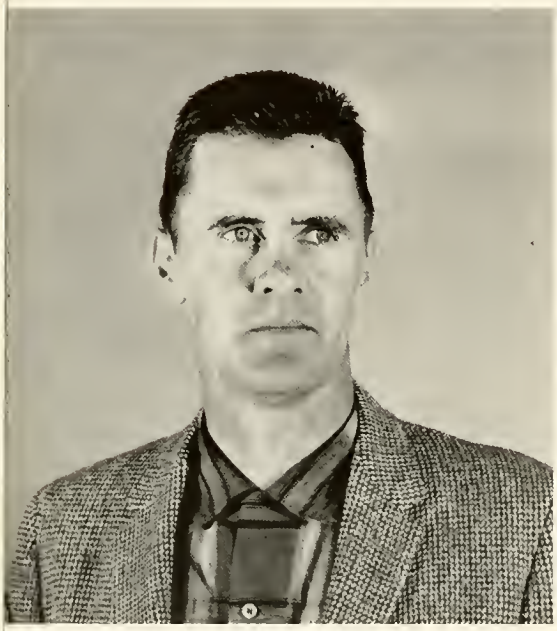

Coach Bill Brooks

This year the students of Wilmington College have seen their basketball team play to a record of twenty-one victories and five defeats in the regular season. The Seahawks added three more wins in the North Carolina-Virginia Athletic Conference Tournament, which was held here in Wilmington.

Coach Bill Brooks put together the best basketball team so far in the history of Wilmington College. The team had the necessary height for rebounding and the all-important skill for scoring points.

Jackie Bullard

Charles Fearn

Joel Gibson

Ed Miastkowski

Larry Lindsey

Richard Brennan

Jerry Fritz

Ted Williams

For the Seahawks the 1958-59 season was one for setting records in many ways. The "Hawks" brought home the trophy from the three day tournament for the first conference championship in the history of the school. The team also brought home the regular season championship and while doing so, set another record. This record was to go undefeated on their home court.

TOURNAMENT SCORES

Wilmington—71	Chowan—44
Wilmington—91	Louisburg—78
Wilmington—75	Fredericks—53

Schedule

Wilmington	100	P. J. C.	56
Wilmington	88	Duke Frosh	67
Wilmington	83	Louisburg	78
Wilmington	70	Chowan	66
Wilmington	78	Fredericks	71
Wilmington	82	Charlotte	42
Wilmington	53	State Frosh	79
Wilmington	93	Louisburg	72
Wilmington	57	U. S. C.	56
Wilmington	108	Campbell	67
Wilmington	84	P. J. C.	79
Wilmington	71	State All-Stars	67
Wilmington	65	Duke Frosh	74
Wilmington	70	Citadel Frosh	73
Wilmington	74	U. S. C. Frosh	59
Wilmington	81	E. M. I.	58
Wilmington	69	Oak Ridge	54
Wilmington	85	U. N. C. Frosh	99
Wilmington	70	Chowan	46
Wilmington	108	Oak Ridge	66
Wilmington	74	Campbell	81

Ronnie White

James Helms

Jerry Richardson

Joe Wooten

Watch the Elbow!

Comin' Through

Rebounding

Drivin' In

First Row: Bob McLoughlin, Ronnie White, James Helms, Jerry Richardson.

Second Row: Jackie Bullard, Joe Wooten, Larry Lindsey, Jerry Fritz.

Third Row: Charles Fearn, Richard Brennan, Ed Miastkowski, Joel Gibson, Fred Williams.

Basketball

HIGHLIGHTS FROM THE

Baseball Coach Bill Brooks and player Rudy Groomes
are pictured as they discuss pre-season tactics.

WILMINGTON COLLEGE

Home Baseball Schedule - 1959

MARCH

25	Rensselaer Polytechnic Institute
27	Wingate
28	Wingate

APRIL

1	Cornell University
4	P. J. C.
15	Louisburg
18	Chowan
29	Campbell

MAY

2	Fredricks
6	E. M. I.
9	U.N.C. Freshmen

1959 BASEBALL TEAM

Joel Gibson, *Captain*

Billy DeBruhl, *Coach*

Ed Carroll

Jack Redfern
Manager

SEARS
OLE
FASHUN
SALE
LARD
LARD
LARD
NEW SHIPMENT
HICKORY
HOE HANDLES
27¢
J. & P. COATS
BEST SIX CORD
THREAD
Smokers & Chewers
WILL PLEASE SPIT ON EACH
OTHER, AND NOT ON
THE STOVE OR FLOOR.

We

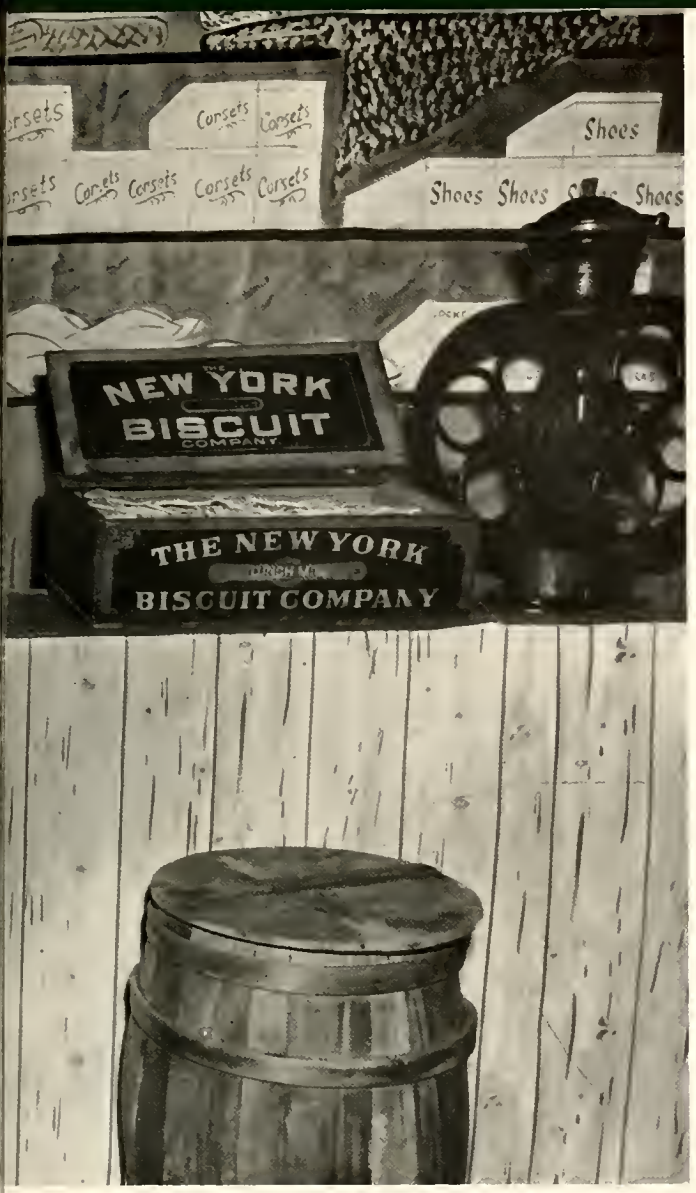
Corsets
Shoes
NEW YORK
BISCUIT
COMPANY
THE NEW YORK
BISCUIT COMPANY

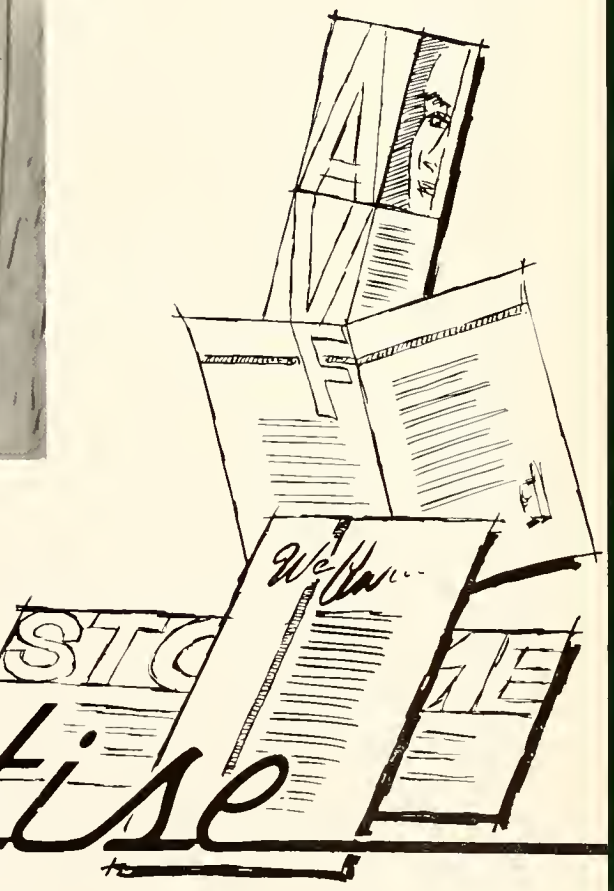

Advertise

EMERY'S CLUB

Telephone RO 2-9161

Located on the Masonboro Loop Road
Just Beyond Municipal Golf Course

PRIVATE DINING ROOM

AT THE SIGN OF THE MERMAID . .

MARINA

WRIGHTSVILLE SOUND

COLEY'S PHARMACY

Prescription Druggists

615 Greenfield Street

Phone RO 2-3739 WILMINGTON, N. C.

Welcome Students

The "SPOT" DANCING & SANDWICHES

Wrightsville Beach, N. C.

Phone AL 6-2386

Compliments of

CITY DIXIE LAUNDRY & DRY CLEANERS

Dial RO 2-6696

412 South 17th Street

WILMINGTON, N. C.

. this is not an advertisement . .

this is a public announcement that the stock at the wit's end is for sale. below are listed a few of the many questions we are asked almost daily about the wit's end.

q: do you serve miners?

a: if they wash first.

q: do you have credit?

a: yes we do; but you don't.

q: do you have hi-fi?

a: we have the highest fi in town.

q: why did you write all this in small case?

a: we don't have capitals either.

Congratulations to the Class of '59

X-DEPARTMENT STORE

15 South Front Street

WILMINGTON, N. C.

ALEXANDER'S

ALBERT RHODES

Patronize
Our
Advertisers

TYPEWRITER INSPECTION CO.

Business Machines Since 1928

Sales — Service

Cor. Fifth and Greenfield Sts. P. O. Box 1051—Dial RO 2-5092

E. N. Small, Manager

Your R. C. Allen Distributor for Over 25 Years

WILMINGTON NORTH CAROLINA

TURNER'S DRUG STORE

North 17 Shopping Center

RO 3-7304 WILMINGTON, N. C.

Compliments of

SUTTON-COUNCIL FURNITURE CO.

313 N. FRONT STREET

EFIRD'S DEPARTMENT STORE

4 Ways to Shop

Cash — Layaway — Budget — Charge

Shop All Five Floors

WILMINGTON, NORTH CAROLINA

Sincerely

HONNET JEWELER

Since 1867

Compliments of

MADEMOISELLE Shoppe

VAUGHAN and COMPANY

Stocks—Bonds—Mutual Funds—Underwriters

1 Post Office Ave. Wilmington, N. C.

Headquarters for Complete Modern Gas Service

NATURAL GAS . . . TANK TRUCK BULK GAS
METERED BOTTLED GAS . . . CYLINDER BOTTLED GAS

All Gas Appliances Available on Easy Terms

TIDEWATER NATURAL GAS CO.

"At The Sign of The Blue Flame"

FRONT AND MARKET STREETS

Jackson & bell company

printers
of
this year's
FLEDGLING . . .

WISHES THE CLASS OF 1959
SUCCESS AND HAPPINESS
IN ALL THEIR FUTURE
ENDEAVORS

•

107-109 N. Second Street Wilmington

Serving Southeastern N. C. Since 1877

T.V. and Phone in Rooms—Air Conditioned

Phone RO 3-4653

THE CAROLINIAN MOTEL

Mr. and Mrs. W. P. SAFFO, *Owners*

2916 Market Street—U. S. 17 N. at City Limits

WILMINGTON, N. C.

Compliments of

FRANCE NECKWEAR MANUFACTURING CO.

Compliments of

GARVER MANUFACTURING CO.

Compliments of

TIMME CORPORATION

Compliments of

CAROLINA SAVINGS AND LOAN ASSOCIATION

201 Princess Street

WILMINGTON, N. C.

Best Wishes to Class of '59

WILMINGTON PRINTING COMPANY

Printers - Lithographers

221-229 N. Second Street

WILMINGTON, N. C.

Serving The Eastern Carolinas

WECT CHANNEL 6

WILMINGTON, NORTH CAROLINA P. O. BOX 1769

CAPE FEAR MOTOR SALES

Ford Cars — Ford Trucks
Ford Parts and Service.

215-217 Market St. Telephone RO 3-6221

WILMINGTON, N. C.

PEPSI-COLA BOTTLING CO.

2045 Oleander Drive

WILMINGTON, N. C.

ALBERT F. PERRY

INSURANCE • BONDS

Dial ROger 3-7313 230 Princess Street

WILMINGTON NORTH CAROLINA

Compliments of

Modern Laundry & Dry Cleaners

Sanitone Cleaning *Invisible Laundry Marking*

MAIN PLANT
188 South 17th Street

Phone RO 2-7751 or 2-4349

Hanover Shopping Center

510 Castle St. 1124 N. 4th St.

COMPLIMENTS

OF

MACMILLAN AND CAMERON CO.

SPORTSWEAR ★ SPORTSWEAR ★ SPORTSWEAR ★ SPORTSWEAR

Block's

P. O. Box 420 — City

HELPING TO BUILD

A Finer Carolina

CAROLINA POWER & LIGHT COMPANY

● *Sports News* ● *School News*

Local — State — National — International News

Keep Informed Read

The Wilmington News ● Wilmington Morning Star

Sunday Star-News

Compliments of

FERGUS' ARK

Moored at the foot of Princess Street in the Cape Fear River

WILMINGTON, N. C.

THE JEWEL BOX, Inc.

Wilmington's Largest Credit Jewelers

119 North Front St.

WILMINGTON, N. C.

Save Money - Easy Terms - No Down Payment
—on all types —
Roofing - Asbestos Siding - Remodeling - Painting

R. B. WARREN, General Contractor

1711 Castle Street Wilmington, North Carolina

Phone ROger 2-0129—*Call or Write*—P. O. Box 448

Botany Suits for Young Men

"THE HOUSE OF NAME BRANDS"

Payne's MEN'S & BOY'S

WILMINGTON, N. C.

Telephone RO 2-4453

CAROLINA FURNITURE CO.

Cash or Credit

507 North Fourth Street WILMINGTON, N. C.

HOME FURNITURE CO.

23 Market Street

WILMINGTON, N. C.

PEOPLES SAVINGS AND LOAN ASSOCIATION

"Time for Savings"

Compliments of

DIXIE RESTAURANT

"80 Years in Same Location"

115-117 Princess St. WILMINGTON, N. C.

MARION'S SPORTING GOODS

121 Market Street

WILMINGTON, N. C.

WORTHINGTON

Air Conditioning and Heating Contractors

Residential and Commercial

Sneeden Air Conditioning & Refrigeration Co.

1106 Market Street ROger 3-2828

MORTON'S SERVICE DRUG STORE

Corner of 8th and Market Sts.

"Have Pill—Will Deliver"

PHONE RO 2-7739

THE RILEY MOTEL

U. S. 17 North — In City

Quality AAA

WILMINGTON, N. C.

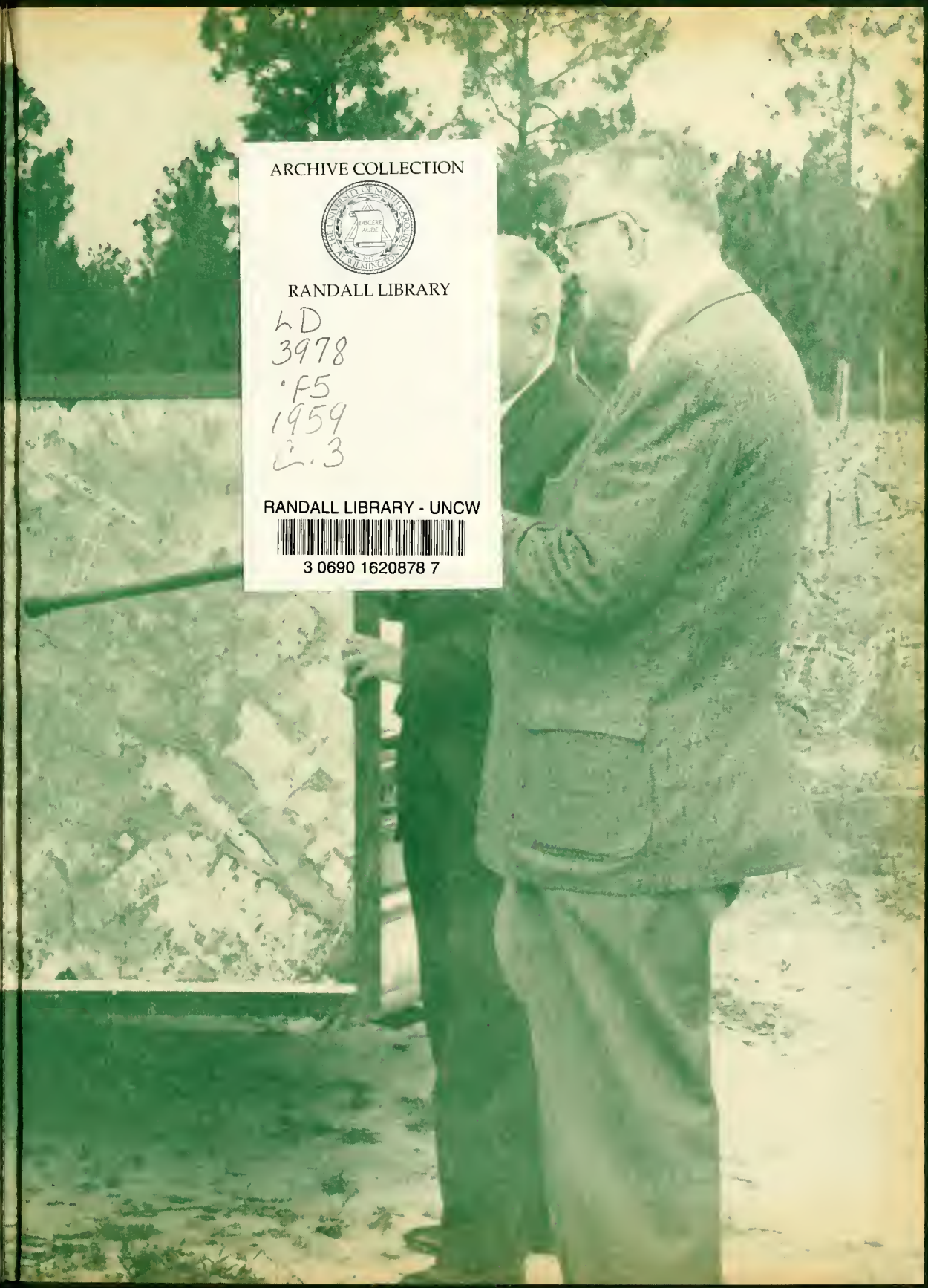

ARCHIVE COLLECTION

RANDALL LIBRARY

LD
3978
.F5
1959
c.3

RANDALL LIBRARY - UNCW

3 0690 1620878 7